NAGAR PATHOLOGY LABORATORY

Dr. G.K. Nagar
M.D. (Path. & Bact.)
Kalpavraksha Karyalaya,
Tilak Marg, UJJAIN M.P.

Dr.Vikas Nagar
M.B.B.S
Phone : 2555119 (Lab.)
2534065 (Resi.)

REPORT

Patient Name : MR.RADHESHYAM MITTAL

Date : 9-Sep-2017

Reffered By :

** Lipid Profile **

TEST	PATIENT VALUE		NORMAL VALUE
Serum Appearance	**SLIGHT MILKY**		
Total Cholesterol	**178.00**	mg/dl	130 - 250 mg./dl
Triglycerides	**693.00**	mg/dl	35 - 160 mg/dl
HDL Cholesterol	**33.00**	mg/dl	30 - 70 mg/dl
Total Lipids	**1,205.00**	mg/dl	400 - 700 mg/dl
Risk Ratio	**5.39**		Female: 4.6, Male 4.97
VLDL Cholesterol	**138.60**	mg/dl	<45 mg/dl
LDL Cholesterol	**98.00**	mg/dl	<130 mg/dl
LDL/HDL Ratio	**2.97**	mg/dl	2.5 - 3.5
Non HDL Cholesterol	**145.00**	mg/dl	130 - 159 mg/dl

(Dr.G.K.Nagar)

(Dr.Vikas Nagar)

- This report is not for medicolegal purpose.
- Subject to ujjain jurisdiction only.
- In case of any doubt test can be repeated.

NAGAR PATHOLOGY LABORATORY

Dr. G.K. Nagar
M.D. (Path. & Bact.)
Kalpavraksha Karyalaya,
Tilak Marg, UJJAIN M.P.

Dr.Vikas Nagar
M.B.B.S
Phone : 2555119 (Lab.)
2534065 (Resi.)

REPORT

Patient Name : MR.RADHESHYAM MITTAL **Date :** 9-Sep-2017

Reffered By : DR.

** Examination of Blood **

Hemoglobin	:	**12.70 gm %**	(Normal Male: 13.5-18.0 gm%, Female: 11.5-16.5 gm%)
R.B.C.	:		
Platelet Count	:		
Total W.B.C. Count	:	**7100/cu.m.m**	(Normal 4000-11000 /cu.m.m. in Adults)

Differential Counts

Neutrophils	:	**62 %**	(40 - 65%)
Lymphocytes	:	**31 %**	(20 - 45%)
Monocytes	:	**03 %**	(2 - 8%)
Eosinohils	:	**04 %**	(2 - 8%)
Basophils	:	**00 %**	(0 - 1%)
Blood Parasites	:	**Malarial parasite is not seen in the smear examined**	
Abnormalites W.B.C.	:	**NIL**	
Abnormalites R.B.C.	:	**NIL**	
Comments	:	**NIL**	

Malarial Parasite By Fluorescence microscope :

E.S.R.(Wester Gren) : **14 mm in 1 hr.** (Normal Male: 0-10, Female: 0-20 mm in 1 hr)

(By Capillary Photometry Technology)
Roller 20 MC Automatic E.S.R. Analyzer.

(Dr.G.K.Nagar) **(Dr.Vikas Nagar)**

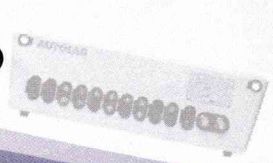

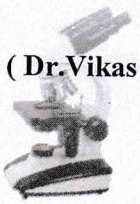

- This report is not for medicolegal purpose.
- Subject to ujjain jurisdiction only.
- In case of any doubt test can be repeated.